Untitled
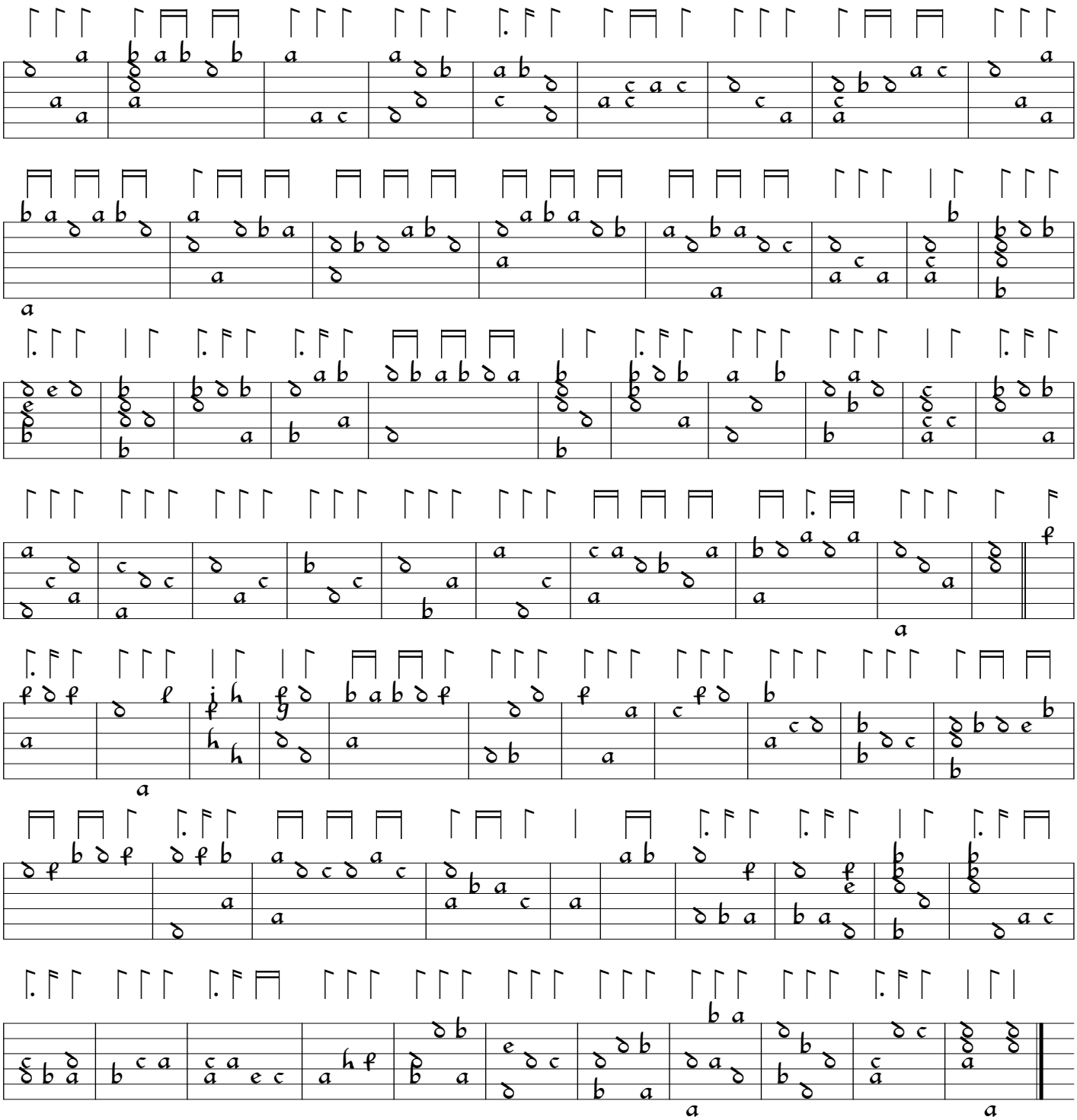
Dd.9.33 ff.64v-65r