[Lord Zouch]
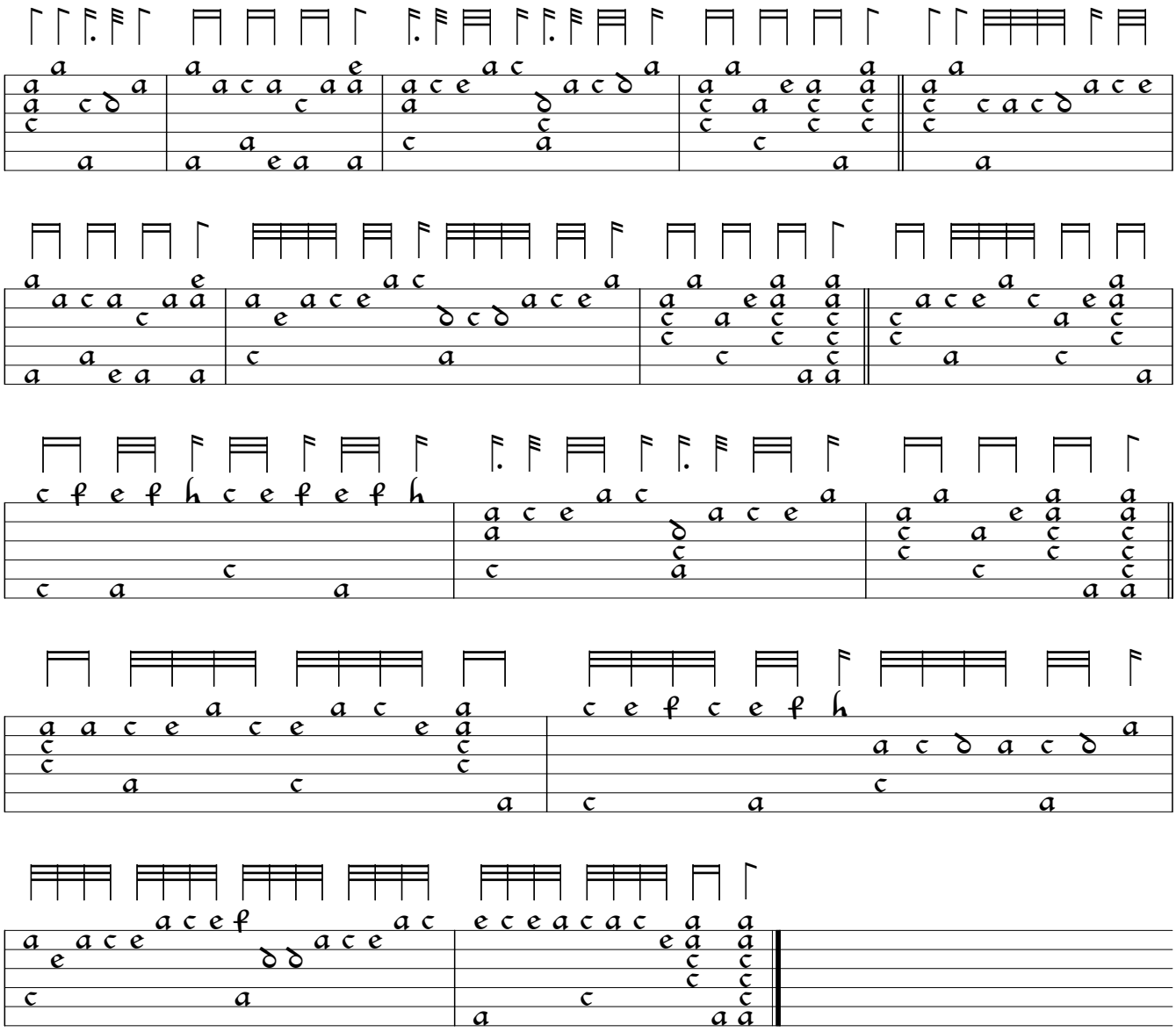
Dd.9.33 f. 88