Watkins Ale
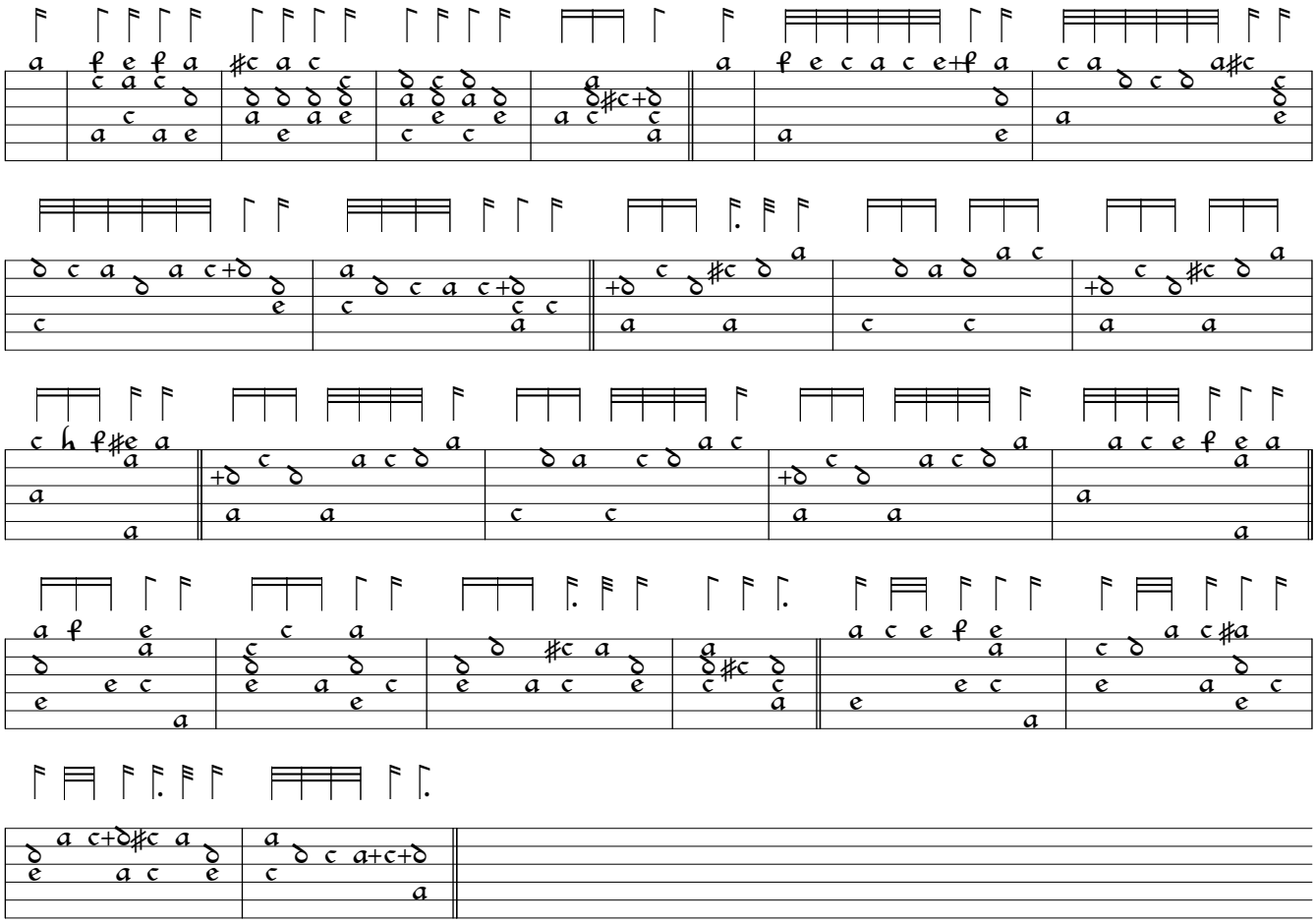
Weld Ms. f. 8