[Galliard]
for Bandora, transposed for Lute

VII = F
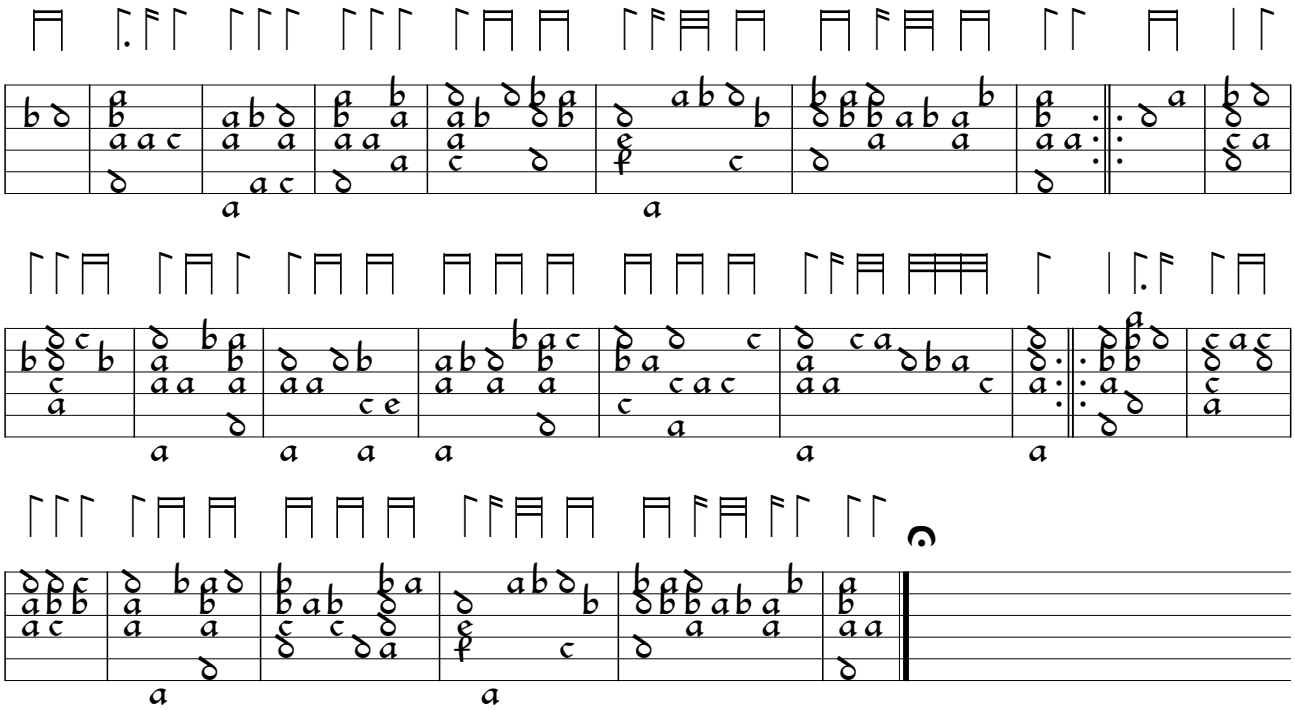
Dd.2.11 f.52
transcribed by Nancy Carlin